

TENDER  
DRAWING

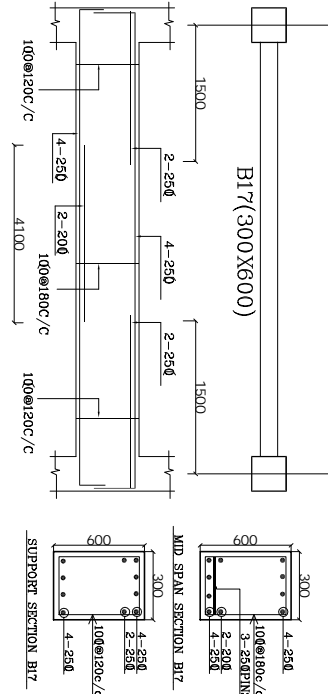

SECTION XI – XI

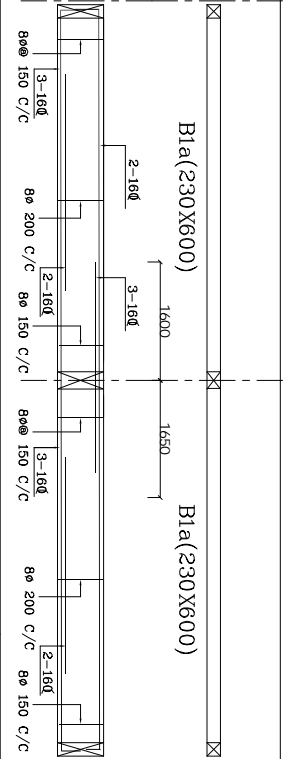
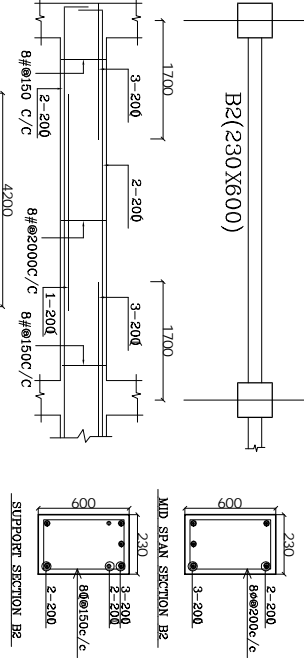
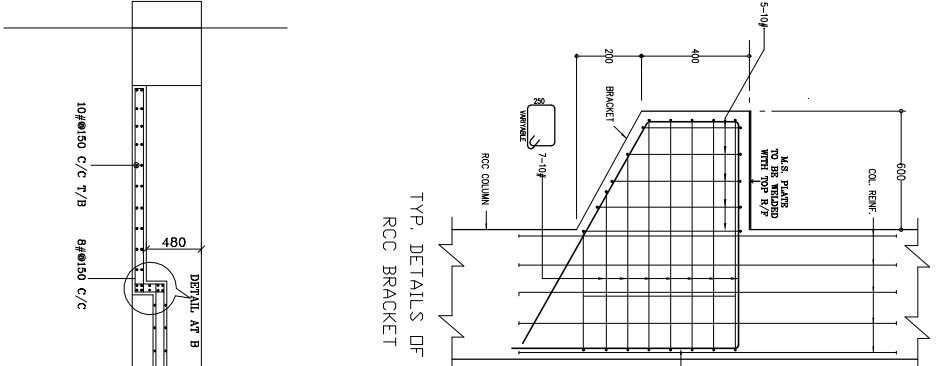
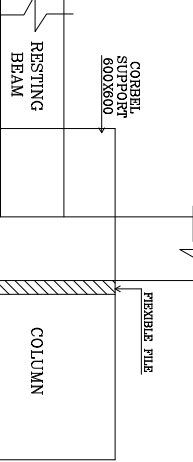
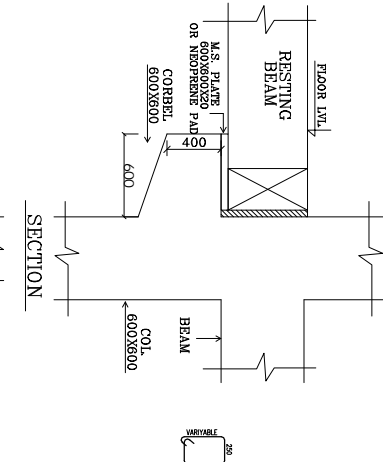

SECTION YI – YI

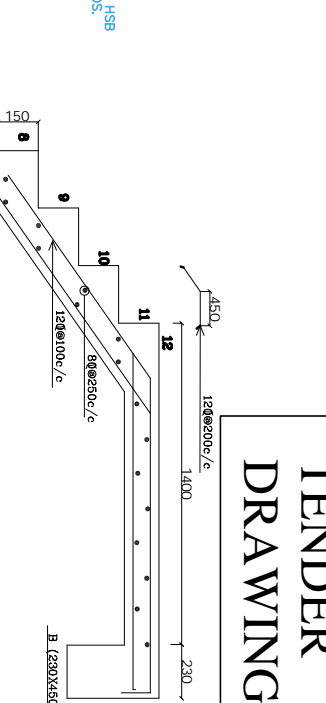
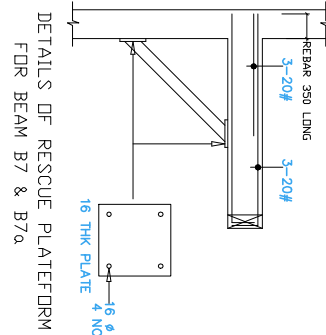

TYP. STAIRCASE SECTION FOR BLOCK-1

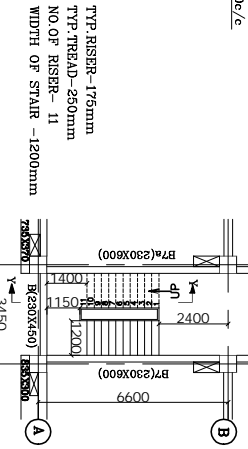

NOTES

1. ALL DIM. ARE IN MILLIMETER UNLESS NOTED OTHERWISE
2. NOT MORE THAN HALF THE COLUMN BARS SHALL BE LAPED AT A SECTION
3. GRADE OF CONCRETE FOR SLAB IS M20 (Fe500) AND FOR COLUMN IS M25 (Fe500) AS PER IS 1786-2008.
4. CLEAR COVER TO THE R/F SHALL BE AS FOLLOWS:  
I) COLUMN - 40mm ALL AROUND  
II) BEAM - 60 mm ALL AROUND  
IV) SLAB - 20 mm TOP/BOT.
5. DEVELOPMENT LENGTH & LAP LENGTH SHALL BE 50 TIMES DIA OF BAR
6. TOP & BOTTOM BARS SHOULD BE BEND AT THE ENDS AT LEAST FOR BEAM DEPTH IN CASE OF DEVELOPMENT LENGTH SATISFIED.
7. CENTER OF THE SPAN SHALL BE LAPPED AT THE MIDDLE OF THE DEPTH AND AT THE MIDDLE OF THE STOREY HEIGHT AND STAGGERED BY 1.3 TIMES DEVELOPMENT

DESCRIPTION	DATE
REVISIONS	
PRINTS ISSUED TO	NO. DATE
space forum architects pvt. ltd. INDORE : 114, ARVITA PLAZA 27/2 MANORAMAGANI (0731)- 494284	

JOB TITLE

PROPOSED M.G.M. HOSPITAL  
AT N-6,CIDCO,NEW AURANGABAD

SHEET TITLE

BEAM & SLAB DETAILS AT  
THIRD FLOOR COVER SLAB  
I.E. FOURTH FLOOR  
(BLOCK -1)

NORTH

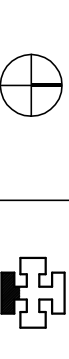

JOB NO.	DRG. NO.
DATE	07.01.2021
CHECKED BY	ST-01a
SCALE	